

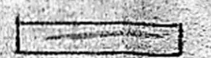

MMDA 'B'/PP NO. /
 C.No. B/17929/32
 ASST. /
 Scrutiny /
 PART I /
 U.P.

AREA DETAILS:

PLOT AREA: 9600 SQFT (892.20 SQM)
 BUILT-UP AREA:
 GROUND FLOOR 3663 SQFT (338.40 SQM)
 FIRST FLOOR 3689 " (342.80 ")
 SECOND FLOOR 3689 " (342.80 ")
 THIRD FLOOR 3689 " (342.80 ")
 TOTAL AREA 14730 " (1368.80 ")
 PLOT COVERAGE 38.20 %
 FSI 1.46

NOTE:

PROPOSED 
 ROAD 
 BOUNDARY OF SITE 

PROPOSED SHOPS AND FLATS AT
 DOOR NO. 81 T. 5 NO. 20/32 PULIYUR
 VILLAGE WEST MAMBALAM,
 MADRAS. DN. NO. SCALE 1"=8'0" (1:100)
 FOR MR. N. CHANDRASEKARAN.

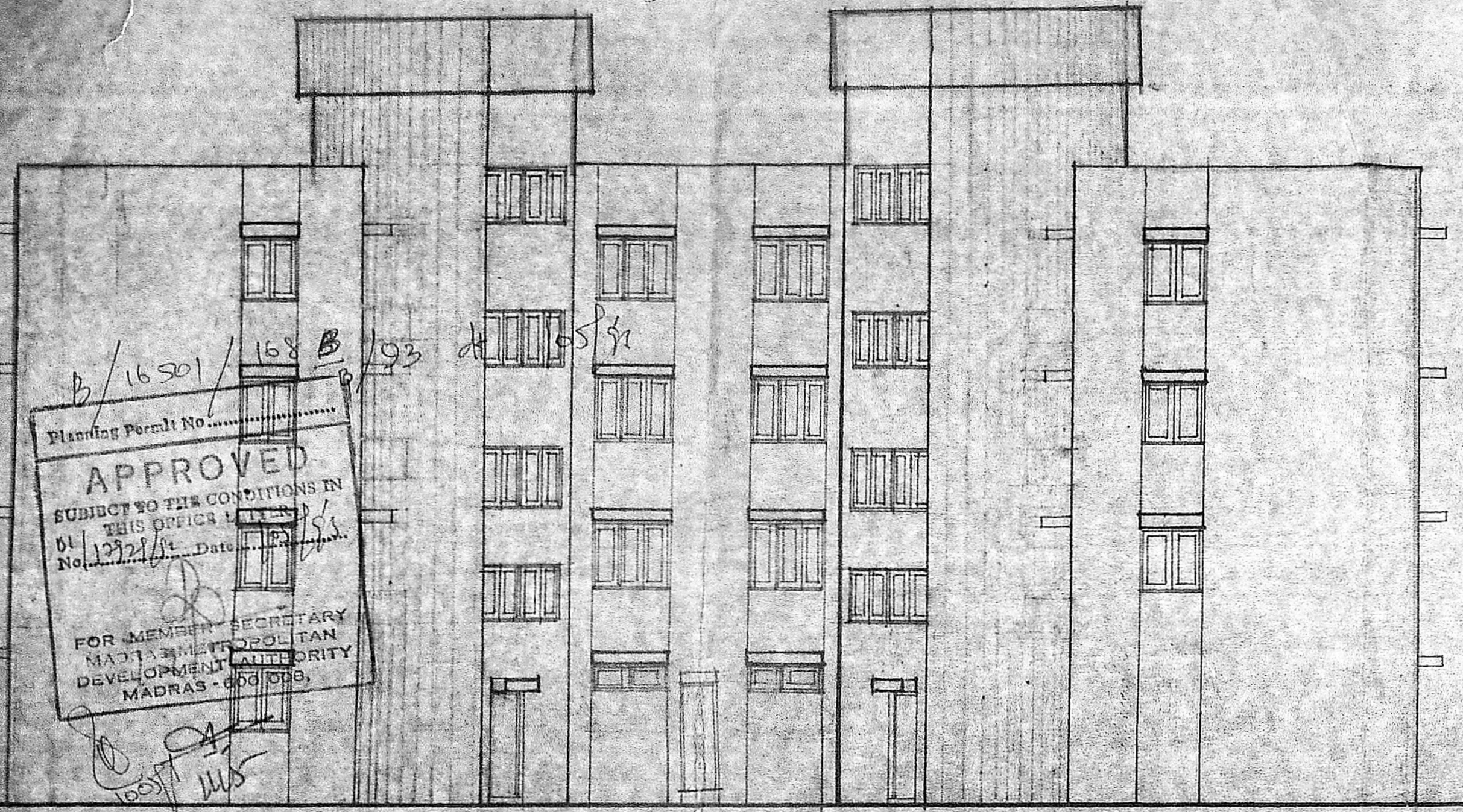

FRONT ELEVATION

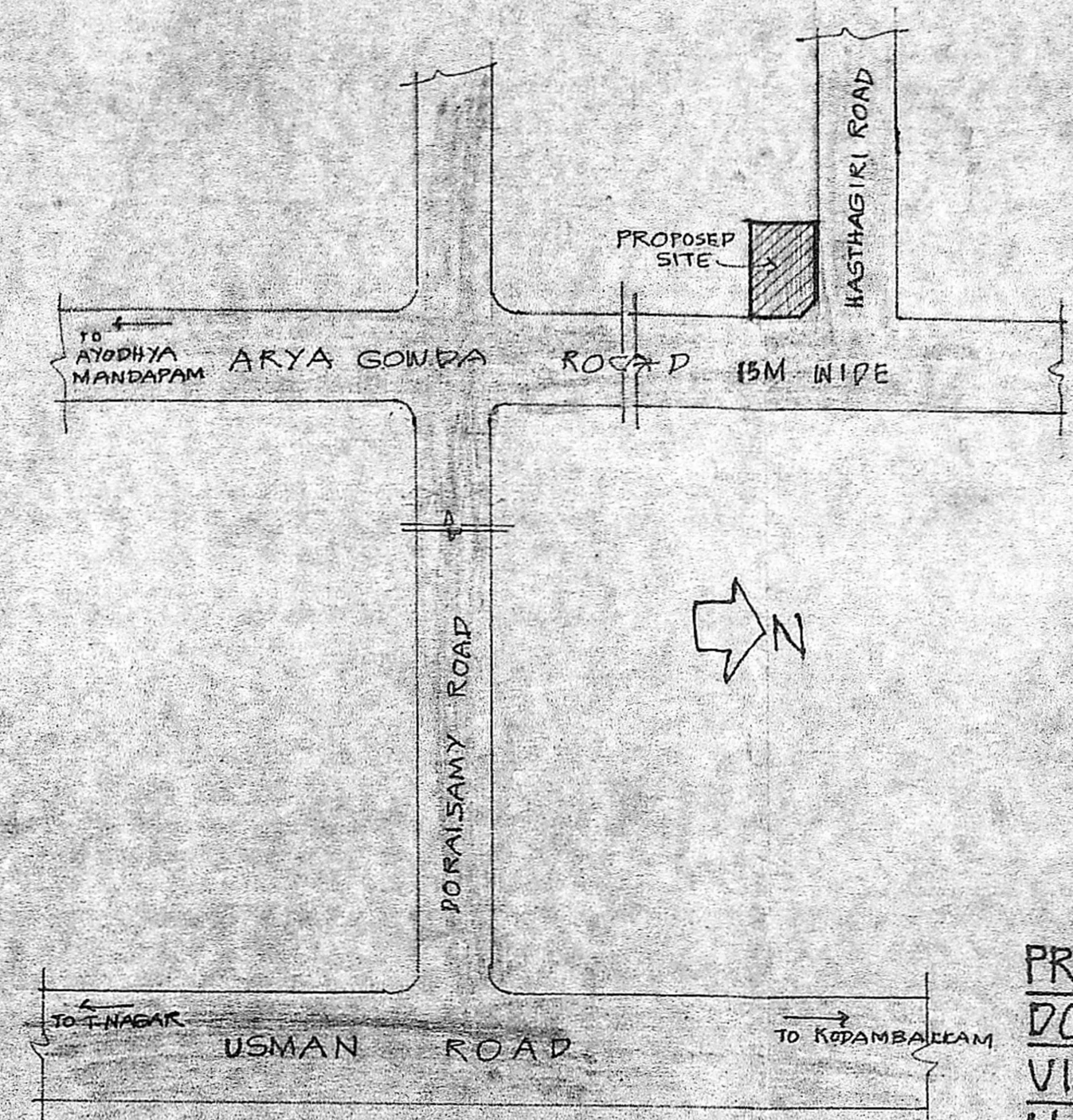

KEY PLAN (NOT TO SCALE)

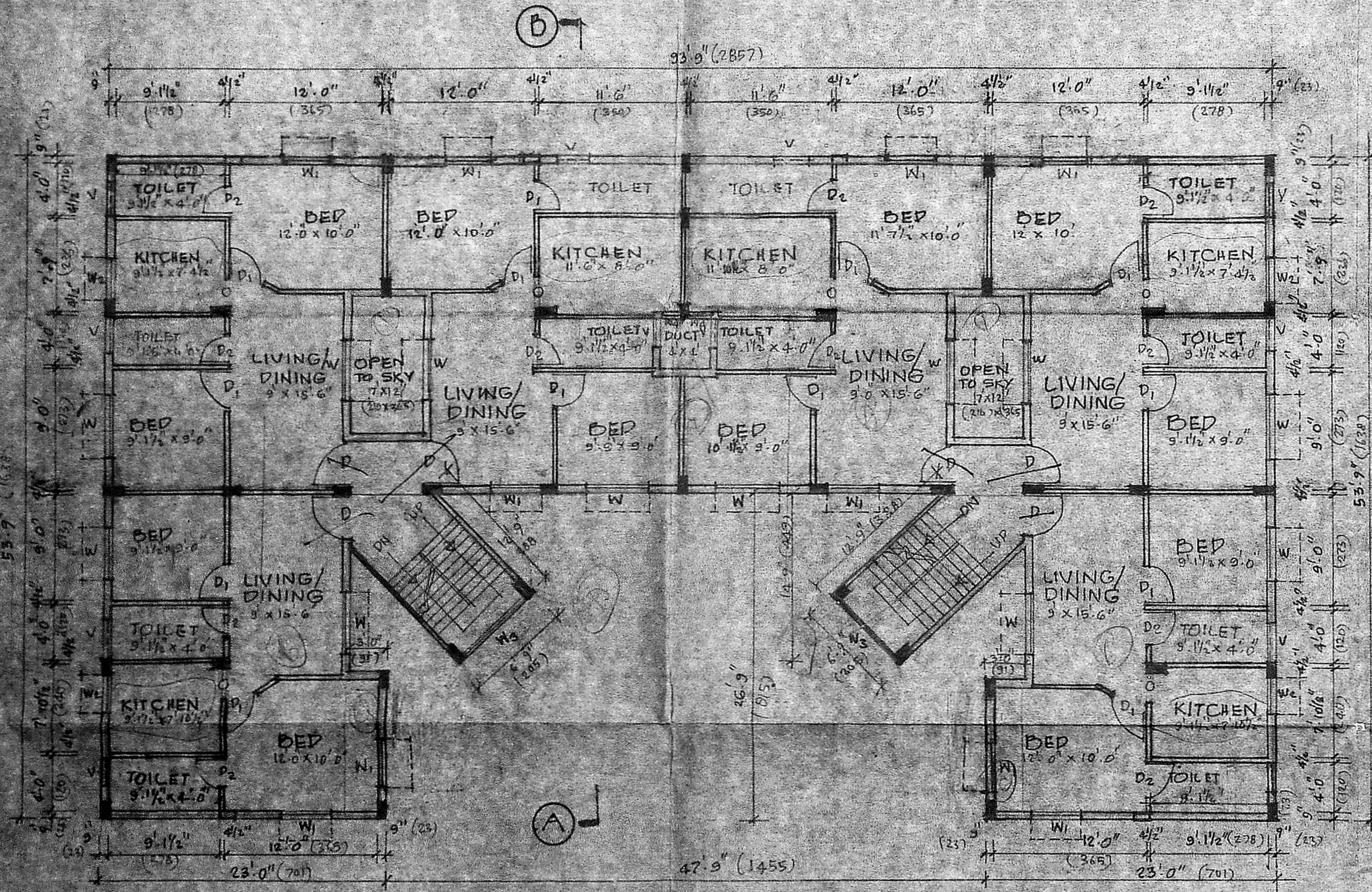

FIRST, SECOND & THIRD FLOOR PLAN.

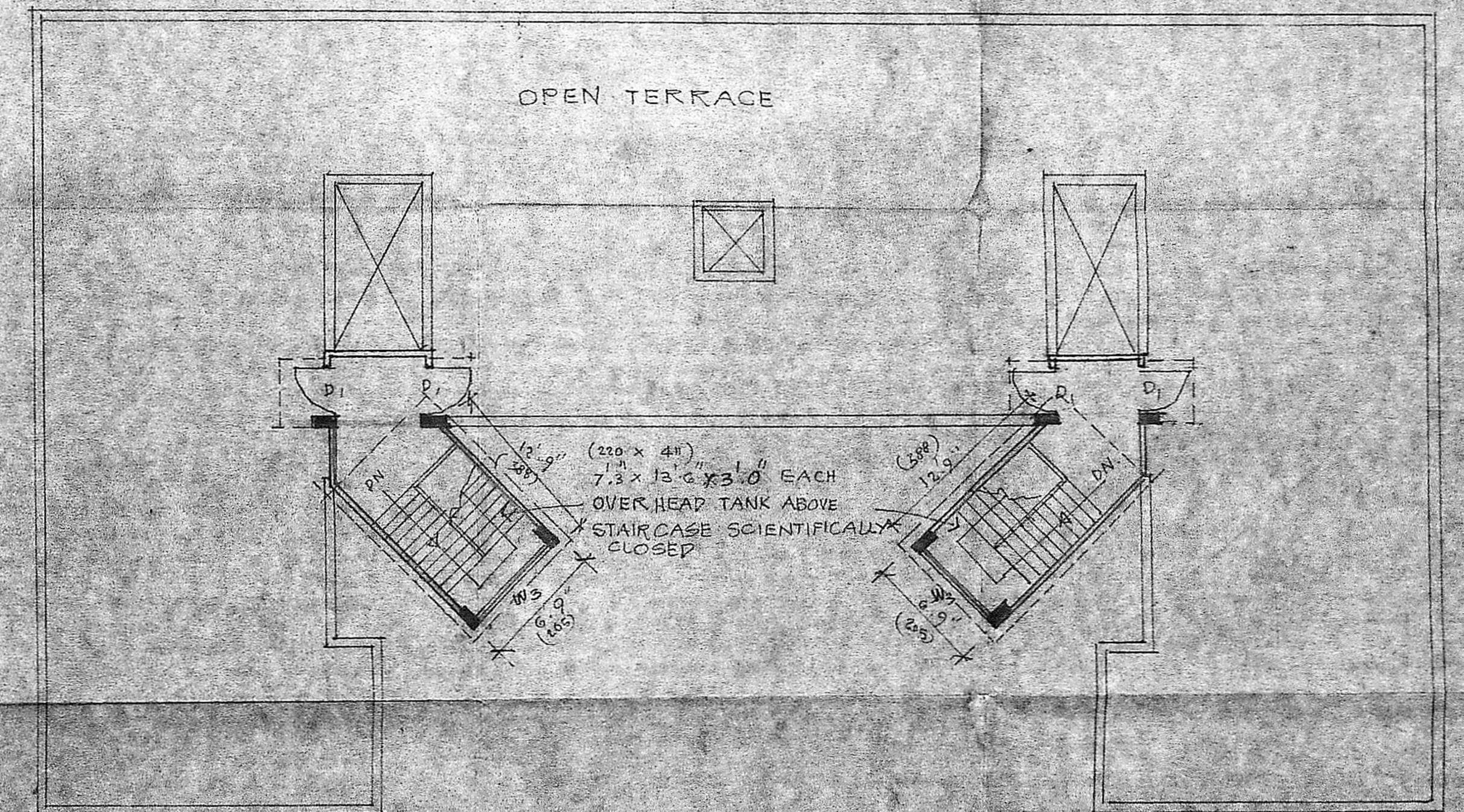

TERRACE PLAN

L. MUTHIAH, B.E., M.S. (U.S.A.)
 CIVIL ENGINEER,
 Class I Licensed Surveyor No. 376
 Corporation of Madras,
 F-12, Parsa Gemini Complex,
 MADRAS-600006.

OWNER

LICENSED SURVEYOR